

SPECIFICATIONS
 FOUNDATION
 R.C.C. 1:4:8, BK JELLY CONC IN LIME 1:2:5.
 R.C.C. 1:2:4 FOR ISOLATED FOOTINGS & RAFT BEAMS
 R.C.C. 1:1½:3 MIX FOR COLUMNS
 STOCK BRICK WORK IN C.M. 1:6 FOR BASEMENT
 SUPERSTRUCTURE
 R.C.C. 1:1½:3 FOR COLUMNS
 STOCK BK WORK IN C.M. 1:6
 R.C.C. BEAMS, LINTELS & ROOF SLABS 1:2:4 MIX
 JOINERY
 BEST INDIAN TEAK WOOD FOR DOORS & WINDOWS
 PLASTERING
 WALL PLASTERING 12MM THK IN C.M. 1:4
 CEILING PLASTERING 12MM THK IN C.M. 1:3
 FLOORING
 MOSAIC TILES SET IN C.M. 1:3
 WEATHERING COURSE
 BK JELLY IN LIME 1:2 AND TOP LAYING WITH
 TWO COURSES OF FLAT TILES.

SCHEDULE OF OPENINGS

| TYPE | WIDTH | HEIGHT | PARTICULARS |
|----------------|-------|--------|------------------------|
| D | 1000 | 2100 | T.W. PANEL DOOR |
| D ₁ | 900 | 2100 | T.W. PANEL DOOR |
| D ₂ | 750 | 2100 | T.W. PANEL DOOR |
| W | 600 | 1400 | T.W. GLAZED WINDOW |
| W ₁ | 1000 | 1400 | T.W. GLAZED WINDOW |
| W ₂ | 1500 | 1400 | T.W. GLAZED WINDOW |
| V | 600 | 700 | T.W. GLAZED VENTILATOR |
| AC | 810 | 600 | AC OPENING |

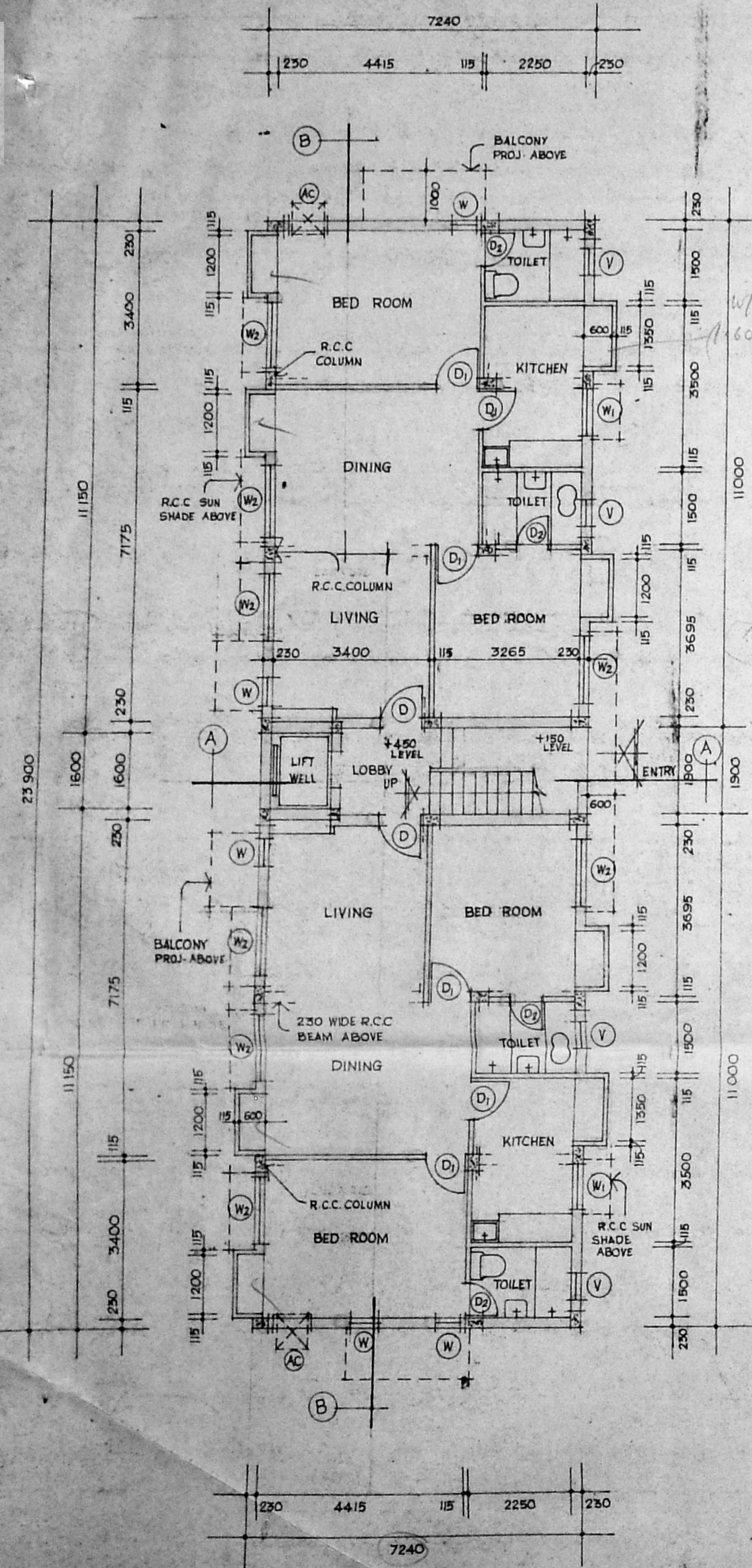
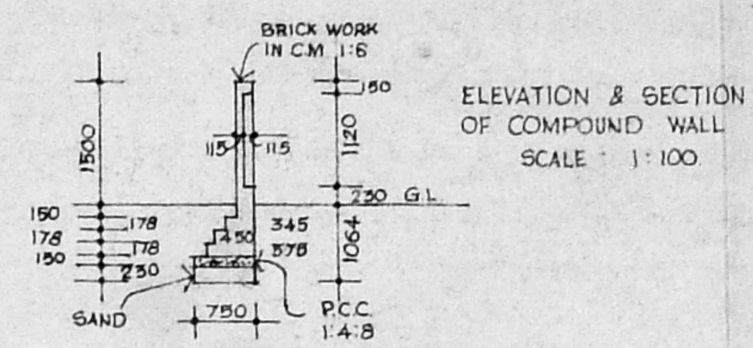
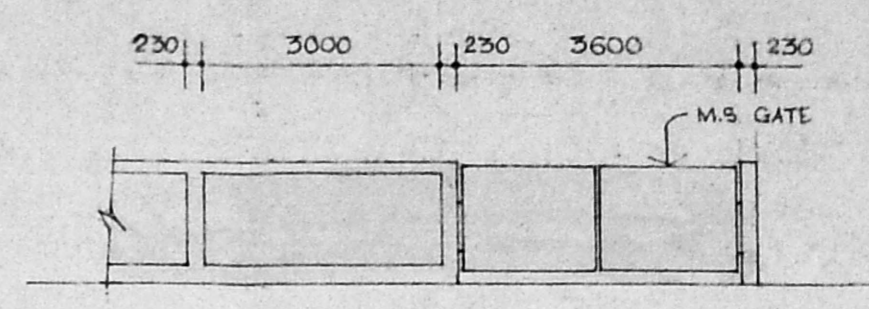

GROUND FLOOR PLAN

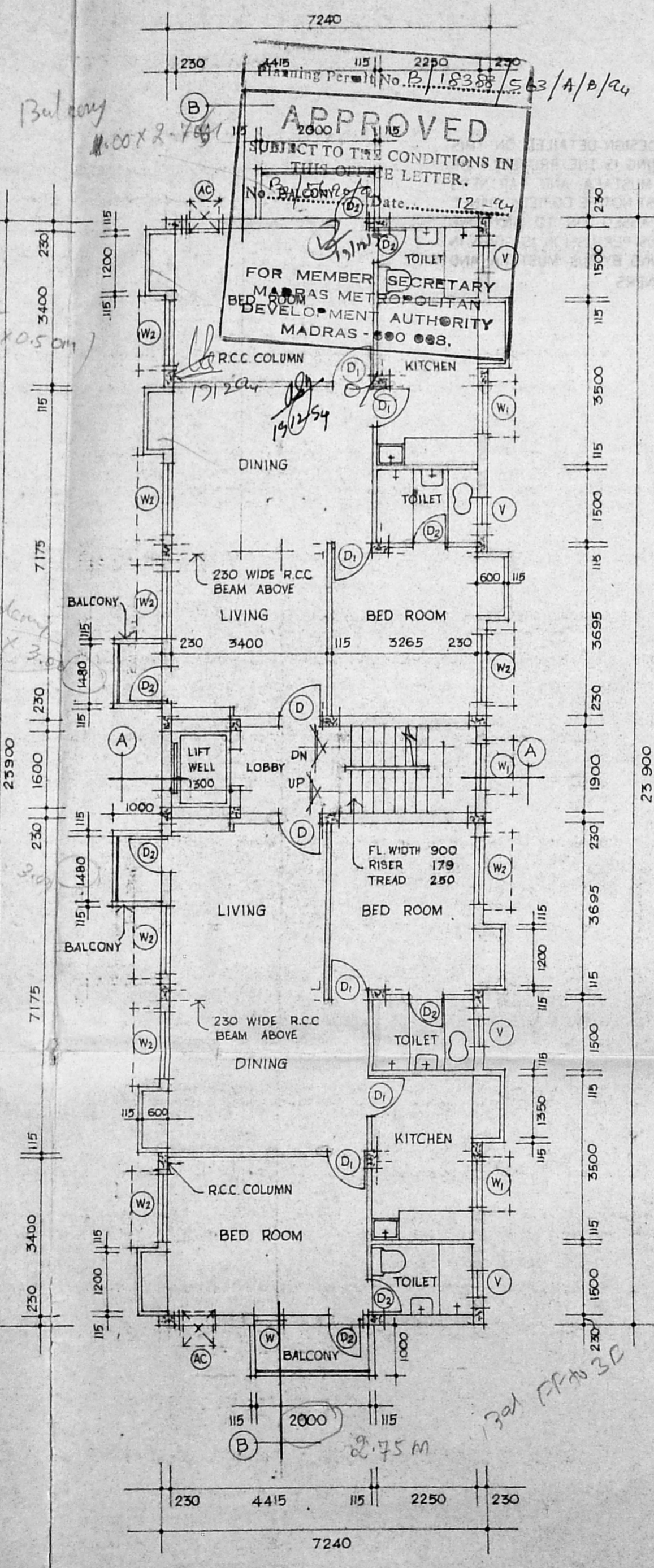

FIRST FLOOR PLAN
SECOND FLOOR AND THIRD FLOOR PLAN TYPICAL

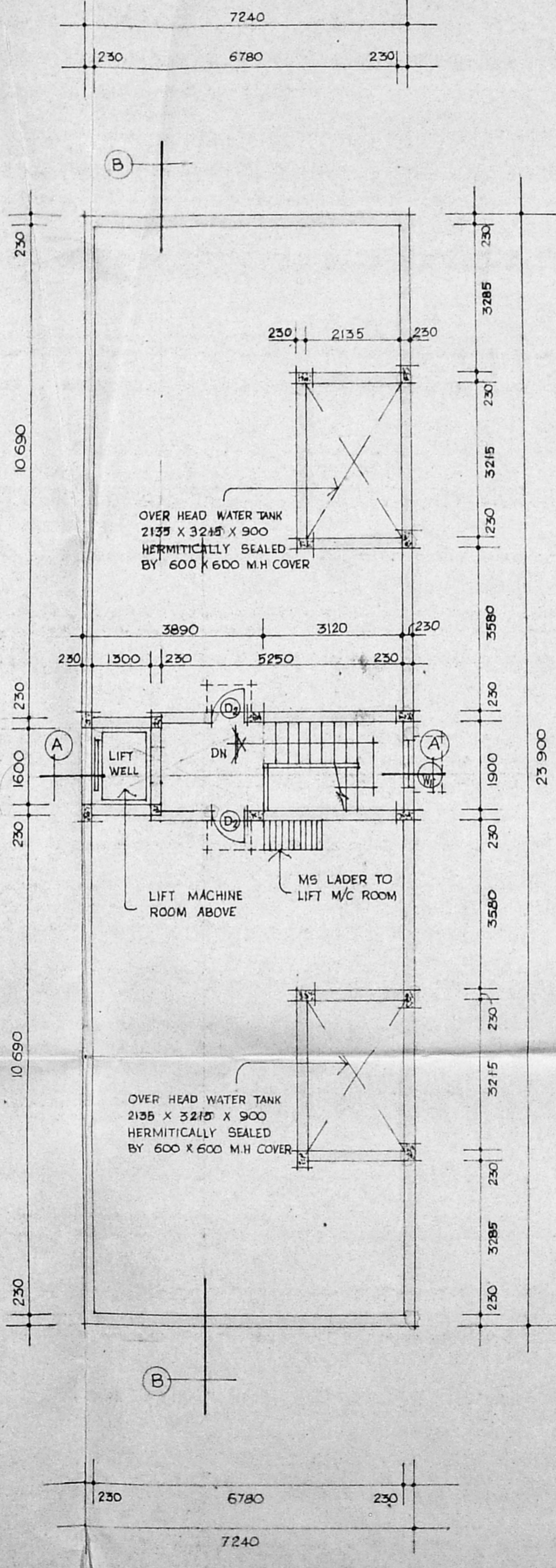

TERRACE PLAN

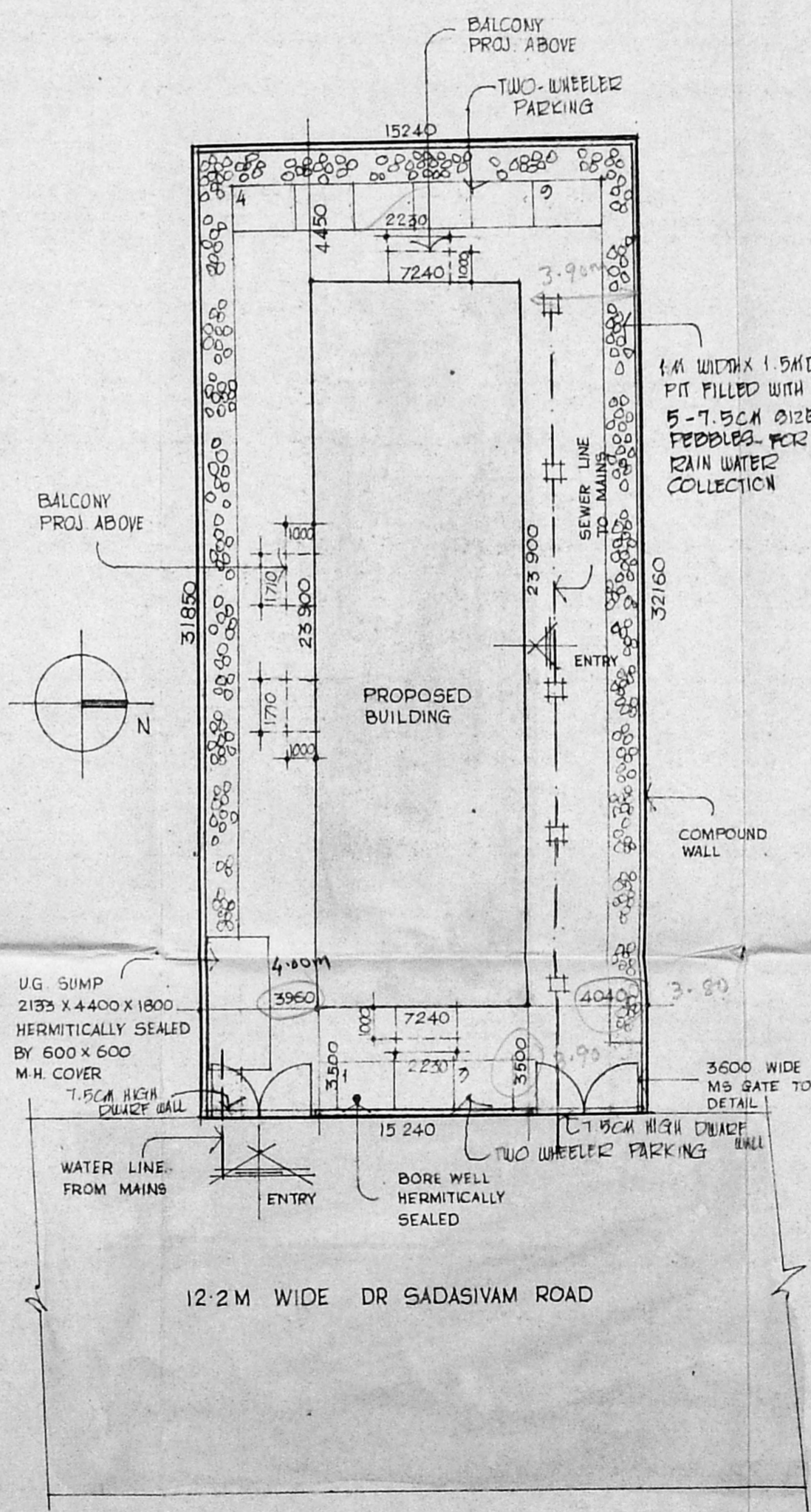

SITE PLAN
SCALE: 1:200

PROPOSED APARTMENTS AT DOOR NO 31
 (OLD DOOR NO 9-C) AT DR SADASIVAM
 ROAD, T.NAGAR, MADRAS - 17

SURVEY NO 94/2, T.S. NO. B216 & B227/1
 BLOCK NO 108, DIVISION NO. 121

APPROVED PPA. NO. B2/16731/93 DATED
 6-10-93.
 SANCTIONED BA. NO. 470/95 DATED 18-11-93.

REVISED WORKING DRAWING
 ALL DIMENSIONS ARE IN MM.

WORKING DRAWING
 PLANS & SITE PLAN

SCALE: 1:100 & 1:200
 DATE: 31.10.93 DRG. NO. CP1R

ARCHITECTS MD. MUSTAFA,
 B.Arch., F.I.L.A., F.B.Eng., F.R.S.A., F.I.T.R.A.
 PARTNER
 MUSTAFA AND PARTNERS
 ARCHITECTS
 GEMS COURT A-6,
 14, KHADER NAWAZ KHAN ROAD,
 MADRAS-600 006.
 COUNCIL OF ARCHITECTS
 REGISTRATION NO. CA/1/3

MUSTAFA AND PARTNERS
 GEMS COURT A-6
 14, K.N.K. ROAD, MADRAS - 6.

OWNERS

For S. SUBAIDA
 (T. KRUNACHALAM)
 Power Agent

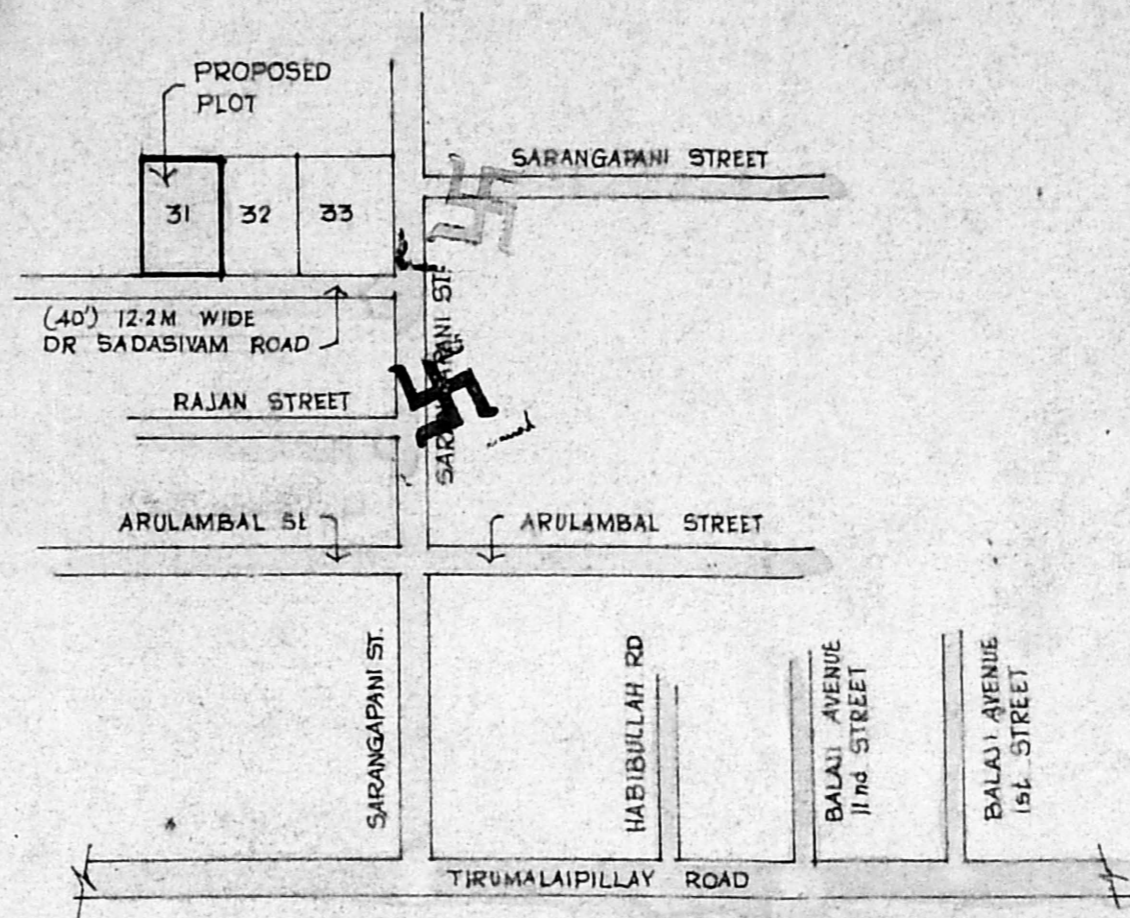

TOPO PLAN
NOT TO SCALE



- PROPOSED
- ROAD
- BOUNDARY

PROPOSED APARTMENTS AT DOOR NO-31
(OLD DOOR NO 9-C) AT DR SADASIVAM
ROAD, T. NAGAR, MADRAS 17
SURVEY NO 94/2, T.S. NO. B216 & B227/1
BLOCK NO 108, DIVISION NO. 121

APPROVED PPA NO B2/16731/93 DATED
6-10-93
SANCTIONED BA NO. 470/93 DATED 18-11-93

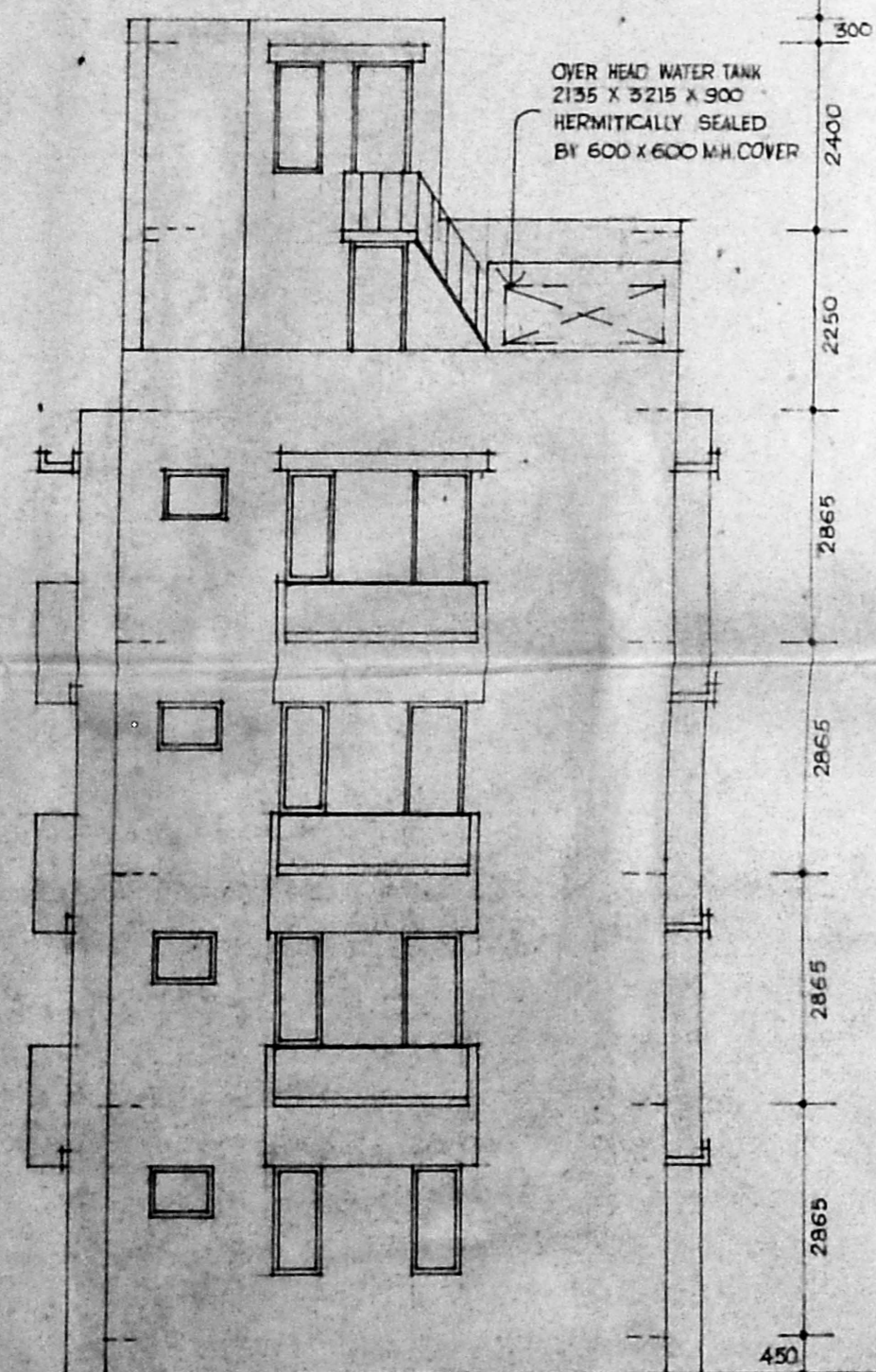

ELEVATION

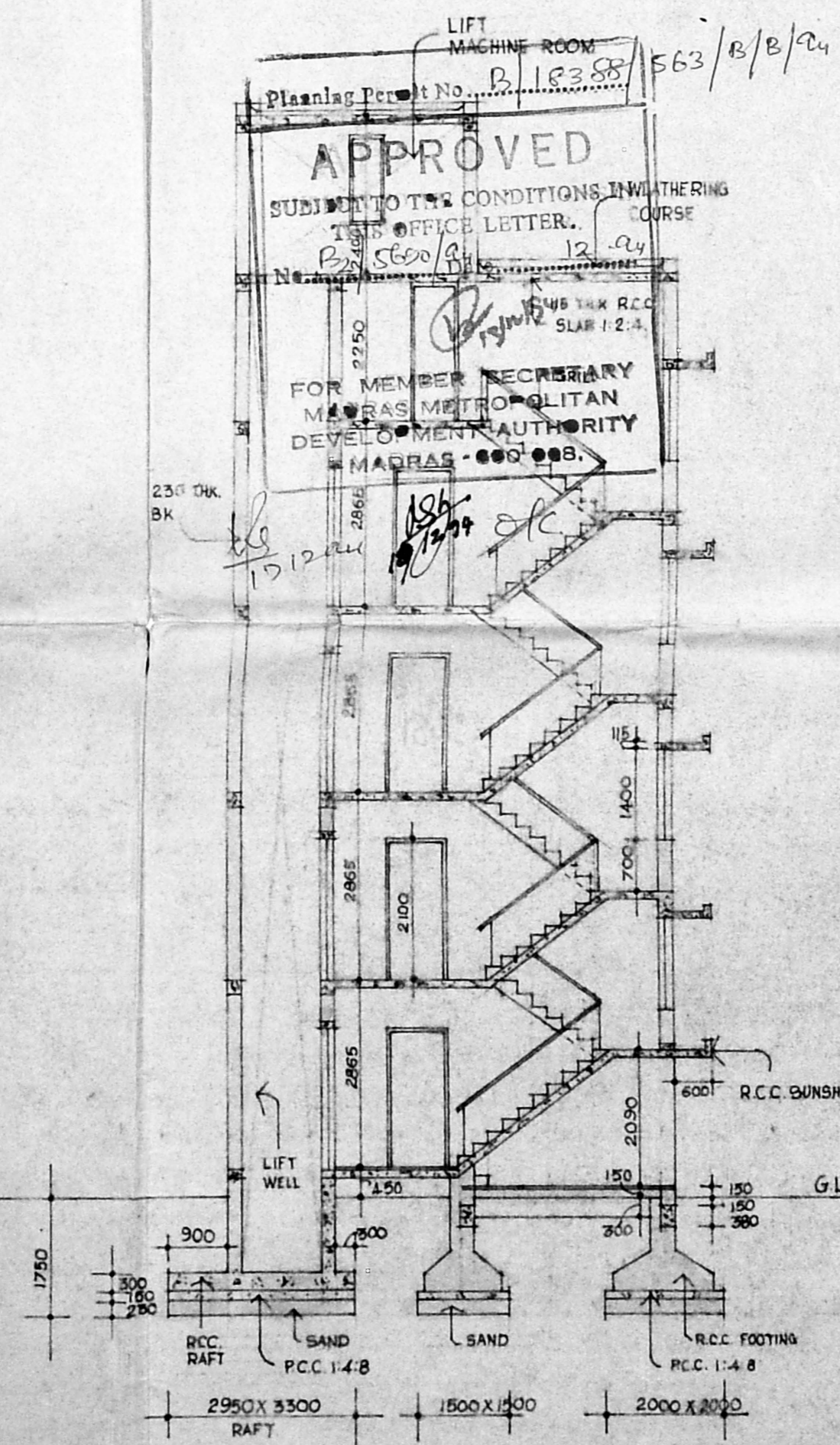

SECTION ON A-A

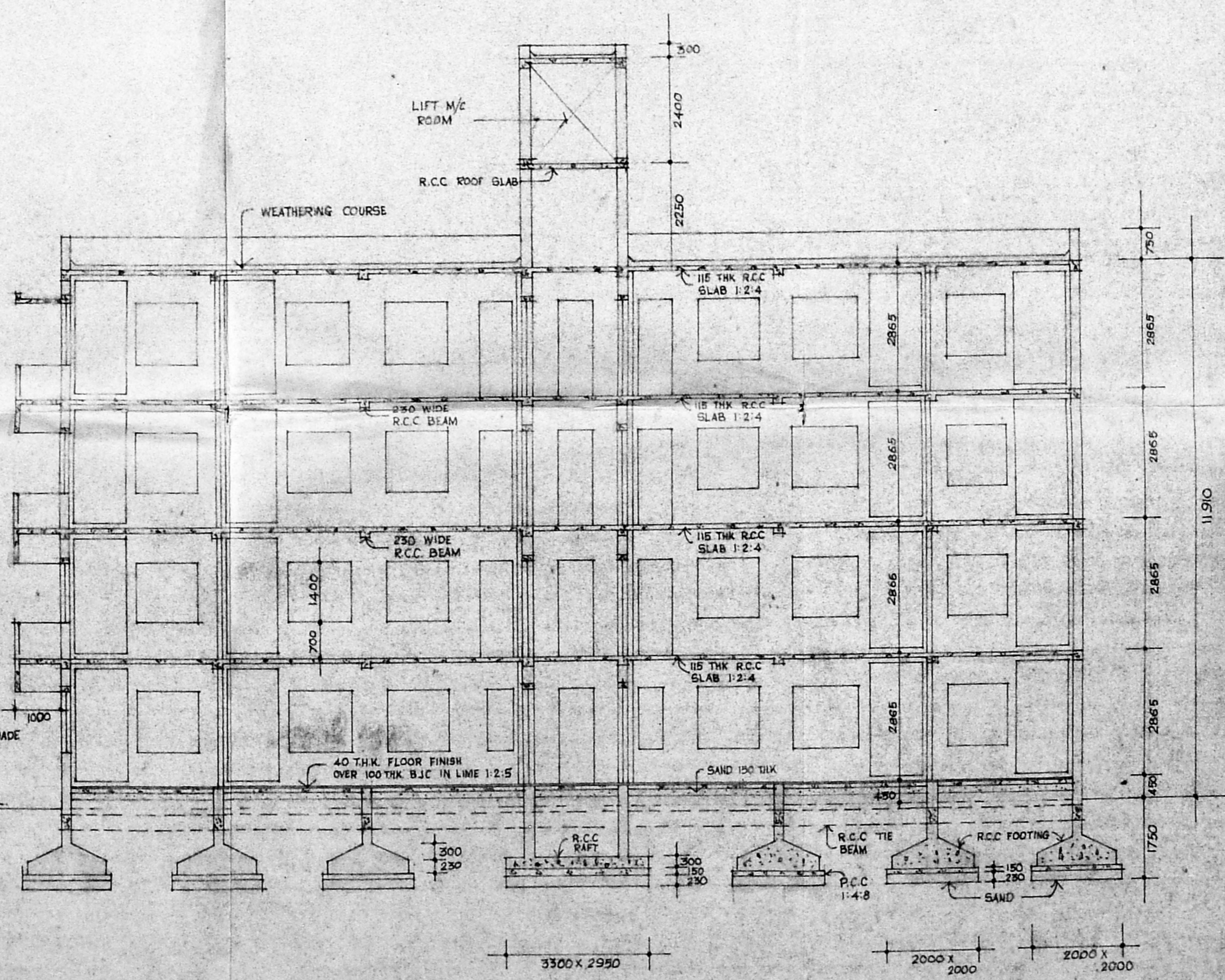

SECTION ON B-B

REVISED WORKING DRAWING
WORKING DRAWING
ELEVATION, SECTIONS & TOPO PLAN
SCALE 1:100 ALL DIMENSIONS ARE IN MM.
DATE: DRG. NO. C.P.2R

ARCHITECTS
M.D. MUS. A.F.A.
T. ARUNACHALAM, F.I.I.A., F.I.A.A., F.R.S.A., F.I.I.R.A.
PARTNER
MUSTAFA AND PARTNERS
ARCHITECTS
GEMS COURT A-6
14, K.N.K. ROAD, MADRAS-600 006.
REGIS. ARCHITECT NO. CA/15/93
COUNCIL OF ARCHITECTURE

MUSTAFA AND PARTNERS
GEMS COURT A-6
14, K.N.K. ROAD, MADRAS-6

OWNERS
For S. SUBAIDA
T. ARUNACHALAM
(For Agent)